That Teasin' Rag

Joe Jordan
arr by Paul Eno

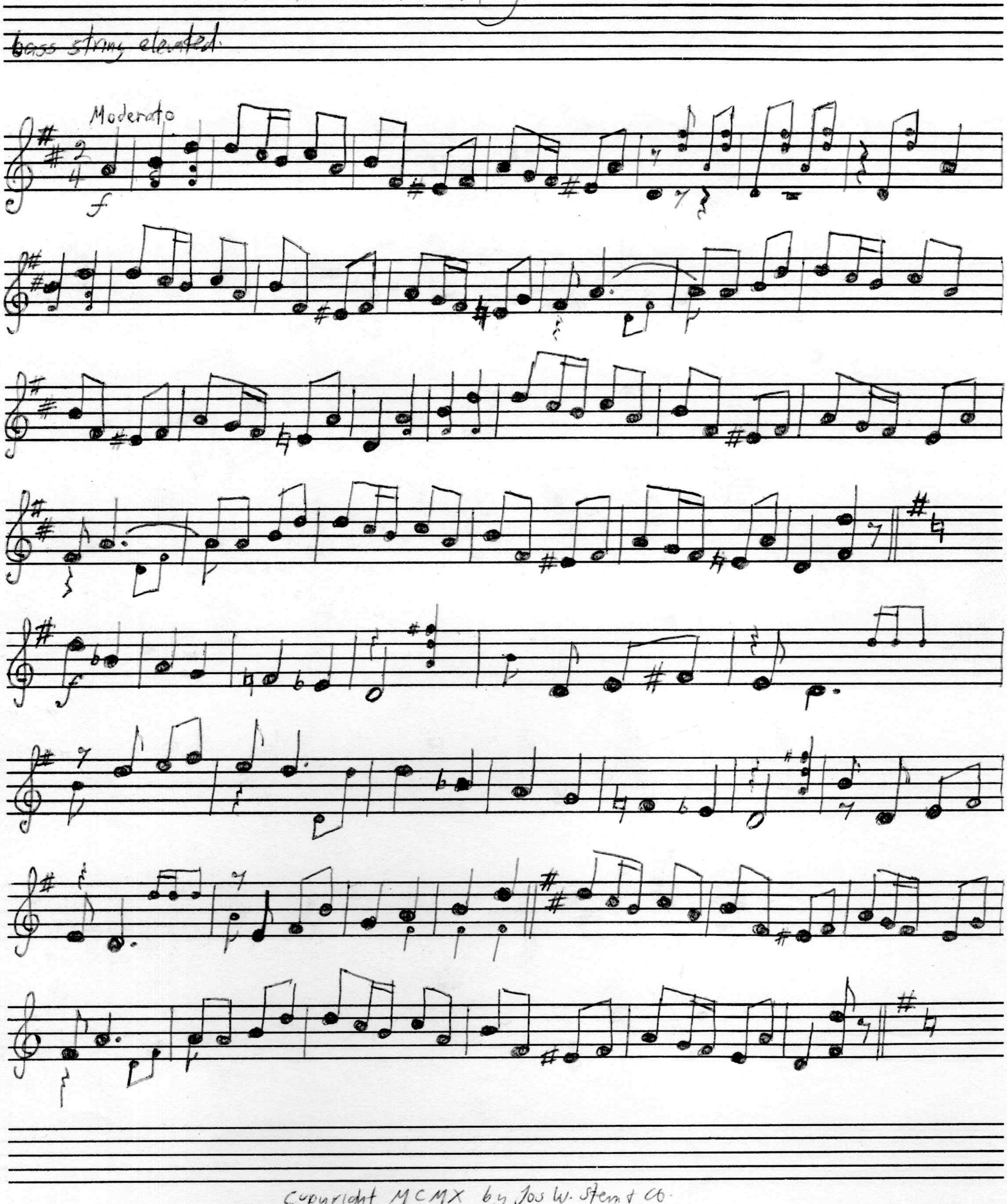

Copyright MCMX by Jos W. Stern & Co.

Appeared in Mark Stern Banjo Folio #3 copyright MCMX

Transcribed to C Notation by E.J. [illegible] 12-29-69

PASSANTINO BRANDS
MUSIPAK
10 Stave No. 2
Litho'd in U. S. A.

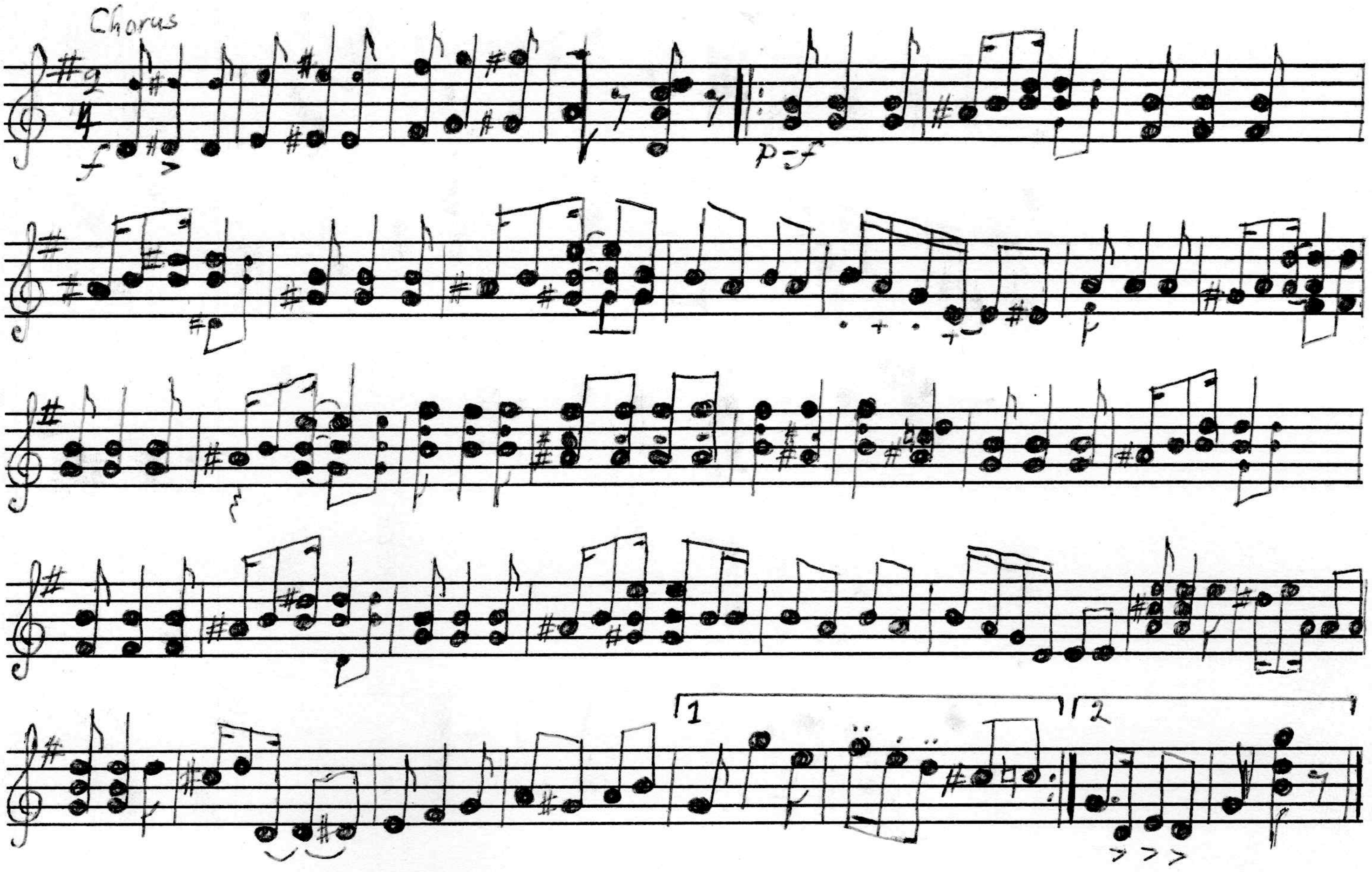

PASSANTINO BRANDS MUSIPAK
10 Stave No. 2
Litho'd in U. S. A.